IMPORTANT JEWELLERY

Autumn 2024

Kaplans®

IMPORTANT JEWELLERY

Autumn 2024
Saturday 30 November 13.00

For the latest information regarding display times
and more information on each lot number, please visit

www.kaplans.se

Lot 34, 57, 85, 102, 114

Lot 114

Buyer's Guide

All items at the auction are sold as viewed. The buyer is therefore advised to carefully examine the condition of the lots before the auction. If Kaplans has made a serious error of judgment, stated any incorrect information, or a so-called hidden defect exists, this may constitute a basis for cancelling the purchase. Complaints must be made within 10 days after the auction.

Our hammer auctions are held at our premises at Biblioteksgatan 5 in Stockholm. You can bid online or bid in our auction room during these auctions. You may also submit absentee bids.

Absentee bids

You may submit absentee bids for any item via Customer Services or our website until the time an auction starts. You indicate your maximum bid, which is the maximum amount you are willing to pay for a given lot. Customer Service then automatically bid on your behalf for this amount.

Bid online

You can bid online during the auction. Simply log in with your customer number or registered email and password. You submit your bid by clicking on the "Place bid" button. Your bid is made immediately and in accordance with our bidding intervals. All bids made at our auctions are binding. Kaplans Auktioner cannot guarantee that all bids are received at auction.

Bidding in our auction hall

To bid in our auction hall during a hammer auction, you need an auction paddle that you obtain from Customer Services either prior to or during an auction. Your bid is binding until another bidder makes a higher bid. The buyer is the bidder who makes the last and highest bid when the auction hammer falls.

If two bidders make a bid of the same value, it is the auctioneer who determines which bid applies. The auctioneer also determines whether bidding should resume due to uncertainty surrounding the last bid.

Estimate prices are also quoted in Euro, where the exchange rate € 1 = SEK 11.70 is used in this catalogue. Amounts are rounded off up or down to the nearest ten. However, the final purchase price is set in Swedish kronor using the official exchange rate upon the day when the payment is made. All purchased lots shall be paid in Swedish kronor.

After the auction

Purchased lots must be picked up and paid for within 5 business days from the auction date. Kaplans accepts payment by credit card. Payment by credit card may be made online or at Customer Services desk. Payments by cash can not exceed SEK 50 000 due to general policy.

Bidding increments

Bidding starts at the lowest bid and then follow these increments.

Increments	Increase
SEK 500	SEK 25
SEK 500 – 1 000	SEK 50
SEK 1 000 – 10 000	SEK 100
SEK 10 000 – 20 000	SEK 200
SEK 20 000 – 40 000	SEK 500
SEK 40 000 – 80 000	SEK 1 000
SEK 80 000 – 150 000	SEK 2 000
SEK 150 000 – 300 000	SEK 5 000
SEK 300 000 – 1 000 000	SEK 10 000
Above SEK 1 000 000	SEK 20 000

Bids are accepted within the bidding increments, however the auctioneer may deviate from these intervals.

Buyer's premium

Kaplans Auktioner charges a buyer's premium of 20% on hammer prices up to SEK 1 000 000, VAT included. Value added tax is calculated only on Kaplans' sales commission and not on the hammer price. For each item purchased at auction we also charge a hammer fee of SEK 50 including VAT.

Buyer's premium levels

If the hammer price exceeds SEK 1 000 000, we use the following levels: Hammer price up to SEK 1 000 000: 20% premium. Hammer price between SEK 1 000 000 and SEK 5 000 000: 10% premium. Hammer price above SEK 5 000 000: 5 % on the exceeding part.

Bidding example:

You have placed a winning bid of SEK 5 500 000 on an item.
Premium:
1 000 000 * 20 % = SEK 200 000
4 000 000 * 10 % = SEK 400 000
500 000 * 5 % = SEK 25 000
Total buyer's premium = SEK 625 000.

The hammer fee is SEK 50.
Total amount: SEK 6 125 050.

Droit de suite

Under Swedish law Droit de suite, or Artists' Resale Right means that an artist has the right to receive a part of the resale price of their work. The premium is 5% and is paid by the buyer on the condition that the price exceeds SEK 2 415. Items that are covered by Droit de suite is marked with the letter (d) at the end of the item descriptions.

Lot 1

1

SEK 50 000 | € 4 270

BVLGARI, ring, Serpenti Viper, 18K white gold, brilliant cut diamonds 0,66 ctw, serial number V24PPP, size M (approx. 16,5 mm), weight 6,3 g, original case.

2

SEK 50 000 | € 4 270

CARTIER, bangle, Juste un Clou, 18K gold, serial number BLR638, size 16, weight 31,3 g, somewhat hard to open, signs of wear.

3

SEK 18 000 | € 1 540

CARTIER, ring, Juste un Clou, 18K rose gold, serial number IZV871, size 52, weight 7,9 g, certificate, original case, paper box.

4

SEK 68 000 | € 5 810

RING, 18K white gold/rose gold, oval cut blue and pink sapphires approx. 14,5 ctw, Kristina Karlsson, size 17,25 mm, weight 22,6 g, the sapphires with light signs of wear. (d)

5

SEK 45 000 | € 3 850

CARTIER, ring, Trinity Classic, 18K three coloured gold, brilliant cut diamonds approx. 0,99 ctw, serial number AX1638, width 4 mm, size 49, weight 12,5 g, certificate and pouch.

6

SEK 49 000 | € 4 190

CARTIER, Love Bracelet, 18K rose gold, serial number NMC472, size 18, weight 32,5 g, certificate, screwdriver and original case.

Lot 10

Lot 63

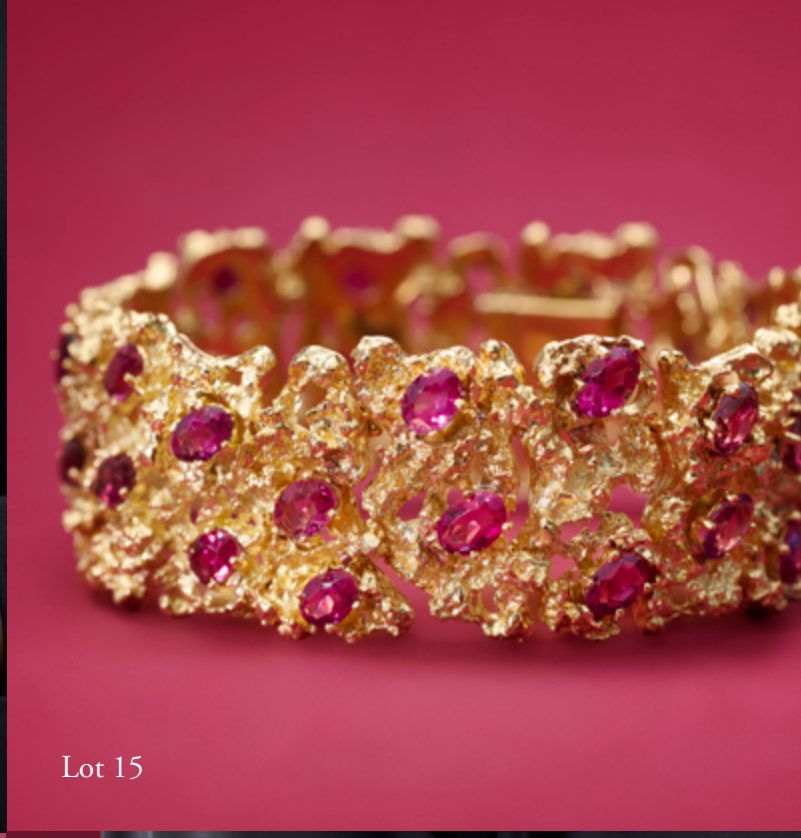

Lot 15

Lot 15

Lot 48

7

SEK 28 000 | € 2 390

CARTIER, earrings, Love, 18K gold, serial number BMT396, height 35 mm, weight 13,2 g, pushback, certificate and original case.

8

SEK 29 000 | € 2 480

CARTIER, earrings, Love, 18K white gold, serial number CYW367, height 35 mm, weight 14,1 g, pushback, certificate and original case.

9

SEK 45 000 | € 3 850

RING, 18K white gold, brilliant cut diamond approx. 1,53 ct, approx. TCr(I)/SI2, baguette cut diamonds approx. 0,60 ctw, France, size 16,5 mm, weight 4,3 g, side stones have notches and damages.

10

SEK 66 000 | € 5 640

CLUSTER RING, 18K white gold, oval cut Colombian emerald 2,94 ct, indication of minor clarity enhancement, NEL report E19893, 12 brilliant cut diamonds approx. 0,80 ctw, approx. TW-TCr/VS-SI, size 17,75 mm, weight 5,0 g, the emerald has an indented natural on the pavillion.

11

SEK 34 000 | € 2 910

OLE LYNGGAARD, ring, Nature, 18K white gold, 102 brilliant cut diamonds approx. 0,50 ctw, approx. TW/VS, Charlotte Lynggaard, size 50 (16 mm), weight 5,1 g, original case, paper box, certificate.

12

SEK 72 000 | € 6 150

LAPPONIA, bracelet, Narda, 18K gold/platinum, Björn Weckström, Finland 1988, length 18 cm, weight 100,3 g, safety chain.

Lot 18

13

SEK 9 000 | € 770

LAPPONIA, earrings, Volpino, 18K gold/ platinum, Björn Weckström, Finland 1995, height 33 mm, weight 10,8 g, pushback, original pouch.

14

SEK 17 000 | € 1 450

RENÈ KERN, ring, 18K gold/white gold, brilliant cut diamonds approx. 1,80 ctw, 1960s, size 16,5 mm, weight 7,9 g.

15

SEK 60 000 | € 5 130

H. STERN, bracelet, 18K gold, oval cut pink tourmalines, 1970s, width 24 mm, length 18 cm, weight 87,2 g, some stones have notches, original case.

16

SEK 9 000 | € 770

BROOCH, birds, 18K gold, amethyst, citrine, turquoises and rubies, France 1950/60s, measurements 45x30 mm, weight 12,2 g, small notches on the amethyst and the citrine.

17

SEK 32 000 | € 2 740

BANGLE, 18K gold, rose cut diamonds, antique, size 16, weight 49,6 g, safety chain, case.

18

SEK 17 000 | € 1 450

BROOCH, silver/14K gold, pearls, rubies, 5 old European cut diamonds approx. 2,30 ctw, antique and rose cut diamonds, antique, likely central Europe, approx 1880-1900, measurements 61x28 mm, weight 16,2 g, tin solders, some diamonds and rubies have notches and damages, one diamond is missing.

Lot 99

Lot 13

Lot 14

Lot 79

Lot 2, 21, 40

19

SEK 99 000 | € 8 460

THREE STONE RING, platinum, 3 old European cut diamonds approx. 3,80 ctw, approx. W-CR(H-J)/SI-P, size 16,5 mm, weight 4,5 g, one inclusion reaches the surface, one diamond with a damage at the girdle, notches at the girdles.

20

SEK 40 000 | € 3 420

RING, 18K white gold, cushion cut sapphire 4,92 ct, no indications of modification or treatment, GEM Paris report 20221976613, brilliant cut diamonds approx. 1,00 ctw, approx. TW-TCr/VS-P, France, size 15,75 mm, weight 5,9 g, the sapphire has inclusions that reaches the surface.

21

SEK 280 000 | € 23 930

CARTIER, Juste un Clou Bracelet, 18K rose gold, brilliant cut diamonds 2,26 ctw, serial number KPD169, size 17, weight 30,0 g, engraving, original case and paper box.

22

SEK 200 000 | € 17 090

RING, 18K white gold, cushion cut diamond 3,15 ct, Cr(J)/VS2, GIA Diamond Report 2186201836, 16 brilliant cut diamonds approx. 0,32 ctw, approx. TW-TCr/VS-SI, size 15 mm, weight 3,2 g.

23

SEK 30 000 | € 2 560

BVLGARI, pendant with chain, Parentesi, 18K white gold, brilliant cut diamonds 0,65 ctw, approx. TW/VS, length 38-45 cm, weight 12,2 g, pouch and original case.

24

SEK 28 000 | € 2 390

GEORG JENSEN, ring, Fusion, 2 parts, 18K white gold, brilliant cut diamonds, Nina Koppel, size 54, weight 9,2 g, original case.

25

SEK 9 900 | € 850

CHAUMET, ring, 18K gold, serial number 309079, size 52 (16,5 mm), weight 12,1 g.

26

SEK 9 000 | € 770

CHAUMET, earrings, 18K gold, serial number 600789, height 17 mm, weight 9,6 g, French clips, the pins can be removed.

27

SEK 17 000 | € 1 450

MAUBOUSSIN, ring, Transparance, 18K gold, rock crystal, brilliant cut diamond, serial number C0602, size 16,5 mm, weight 24,1 g.

28

SEK 39 000 | € 3 330

NECKLACE, 18K gold, France, later half of the 20th century, measurements 12,5x11,5 cm, weight 68,5 g.

29

SEK 22 000 | € 1 880

BRACELET, 18K gold, France, 1950s, length 18 cm, weight 35,1 g.

30

SEK 17 000 | € 1 450

CLUSTER RING, 18K gold, cushion cut ruby 2,41 ct, brilliant cut diamonds approx. 1,00 ctw, approx. TW/VS, France, latter half of 20th century, size 16,5 mm, weight 5,6 g, the ruby has notches and an inclusion that reaches the surface, a few diamonds have notches.

Lot 36

Lot 106

Lot 107

Lot 28

31

SEK 13 600 | € 1 160

BROOCH, insect, 14K gold/silver, diamonds, sapphires, rubies, red glass, antique, measurements 39x46 mm, weight 17,7 g, later pin in 18K gold, repairs, two stones missing, several stones with damages and notches.

32

SEK 17 000 | € 1 450

RING, platinum, old European and single cut diamonds approx. 0,73 ctw, Art Deco, France 1930s, size 17,25 mm, weight 4,3 g, a few diamonds have notches.

33

SEK 14 000 | € 1 200

BROOCH, platinum/14K gold, 3 old European cut diamonds approx. 1,40 ctw, approx. W-TCr/VS-SI, old European and rose cut diamonds, early 20th century, length 91 mm, weight 9,6 g.

34

SEK 8 000 | € 680

PENDANT WITH CHAIN, platinum, pear shaped aquamarine, French cut diamond, 2 rose cut diamonds, K. Anderson & C.G. Hallberg, Stockholm 1935, height of the pendant 3,5 cm, length of the chain 44 cm, weight 6,3 g, the aquamarine has notches, the rose cut diamonds have damages.

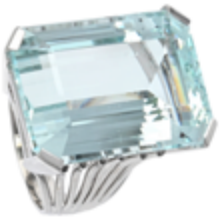

35

SEK 15 000 | € 1 280

RING, 18K white gold, emerald cut aquamarine 39,68 ct, France, latter half of the 20th century, size 18,5 mm, weight 20,1 g, the aquamarine has small notches.

36

SEK 68 000 | € 5 810

POMELLATO, necklace, Narciso, 18K gold, citrine, length 42 cm, weight 82,9 g.

37

SEK 20 000 | € 1 710

HERMÈS, cufflinks, Horsebit, 18K gold, serial number 24473, weight 20,1 g.

38

SEK 25 000 | € 2 140

GUCCI, necklace, Horsebit, 18K gold, garnets and smokey quartz, height 70 mm, length 47 cm, weight 37,9 g.

39

SEK 32 000 | € 2 740

BRACELET, Horsebit, 18K gold, Italy, mid 20th century, width 30 mm, length 22,5 cm, weight 50,2 g, safety chain, small dents.

40

SEK 28 000 | € 2 390

CARTIER, bracelet, Juste un Clou, small model, 18K rose gold, serial number JQG687, size 16, weight 9,2 g, jewellery pouch.

41

SEK 50 000 | € 4 270

CARTIER, bangle, Love bracelet, 18K rose gold, serial number QCR676, size 19, weight 34,8 g, screwdriver, certificate, original case.

42

SEK 55 000 | € 4 700

CARTIER, ring, Etincelle de Cartier, 18K white gold, brilliant cut diamonds 0,81 ctw, size 58 (18,5 mm), serial number JHB622, certificate, original case.

Lot 44, 45

Lot 45

Lot 44

Lot 104

Lot 88

43

SEK 25 000 | € 2 140

TIFFANY & CO, pendant with chain, Fleur de Lis Key Pendant, platinum, brilliant cut diamonds 0,12 ctw, height 27 mm, length 45 cm, weight 4,2 g, original case.

44

SEK 6 600 | € 560

GEORG JENSEN, bracelet, Archive Collection, sterling silver, no. 112, design Arno Malinowski, Denmark, after 1945, length 19 cm, width 3,5 cm, weight 112,1 g, original case, paper box.

45

SEK 5 000 | € 430

GEORG JENSEN, earrings, Archive Collection, sterling silver, no. 112B, design Arno Malinowski, Denmark after 1945, height 77 mm, pushback, weight 20,0 g, original case, paper box.

46

SEK 20 000 | € 1 710

BOUCHERON, ring, Trouble, 18K white gold, rubies, brilliant cut diamonds, serial number E66841, size 55 (17,5mm), weight 15,0 g.

47

SEK 68 000 | € 5 810

POMELLATO, necklace, 18K gold, brilliant cut diamonds approx. 1,00 ctw, length 42 cm, weight 101,6 g.

48

SEK 15 000 | € 1 280

O.J. PERRIN, ring, 18K gold, cabochon cut topaz, size 16,75 mm, weight 16,5 g, worn, small scratches on the topaz.

49

SEK 15 000 | € 1 280

CARTIER, cufflinks, Trinity, 18K three-coloured gold, serial number 757296, weight 13,8 g.

50

SEK 15 000 | € 1 280

RING, 18K gold/platinum, cabochon cut sapphire approx. 3,00 ct, old single and old Swiss cut diamonds approx. 0,60 ctw, France 1950s, size 17 mm, weight 13,7 g, the sapphire has notches and inclusions that reaches the surface, several diamonds have notches and damages.

51

SEK 140 000 | € 11 970

COMBINATION JEWELLERY, clasp in 18K gold/white gold, brilliant cut diamond approx. 1,50 ct, approx. TW(F)/SI2, Kenneth Magnell Juveler, Stockholm 2000, size 20x20 mm, weight 12,8 g. Pearl necklace with cultured pearls approx. 8,5-9,0 mm, length with clasp 42 cm, chain in 18K gold, length 41,5 or 43 cm with or without clasp, weight 112,9 g, the diamond has inclusions that reaches the surface.

52

SEK 28 000 | € 2 390

CHOPARD, earrings, Love You Earrings, 18K gold, 78 brilliant cut diamonds approx. 0,70 ctw, 2 brilliant cut diamonds approx. 0,11 ctw, approx. TW/VVS, reference number 84/4665, serial number 2382442, height 7,4 cm, weight 13 g, pushback.

53

SEK 20 000 | € 1 710

MAUBOUSSIN, earrings, Affranchie, 18K white gold, brilliant cut diamonds approx. 2,50 ctw, serial number F6582, height 22 mm, weight 12,2 g, French clips, the pins can be removed.

54

SEK 15 000 | € 1 280

ROBERTO COIN, ring, Princess Flower, 18K gold, mother of pearl, brilliant cut diamonds 0,26 ctw, ruby 0,02 ct, size 17 mm, weight 7,5 g, certificate, original case.

55

SEK 11 000 | € 940

MAUBOUSSIN, necklace and earrings, Etoile Marine, 18K white gold, brilliant cut diamonds, serial number W7271 and V8806, height 18 mm, length 54 cm, weight 10,2 g, pushback, original case.

56

SEK 19 000 | € 1 620

CHOPARD, necklace, Butterfly, 18K white gold, brilliant cut diamonds approx. 1,00 ctw, reference number 8107533-1002, serial number 6208381, height 22 mm, length 42 cm, weight 11,5 g, original case.

57

SEK 23 000 | € 1 970

CLUSTER RING, platinum/18K gold, oval cut ruby 1,68 ct, brilliant cut diamonds approx. 1,70 ctw, approx. TW-W/VS-SI, France, size 16,25 mm, weight 5,2 g, the ruby has inclusions that reaches the surface, a few diamonds have notches.

58

SEK 11 400 | € 970

TIFFANY & CO, pendant with chain, Tiffany Clover Key Pendant, 18K white gold, 3 brilliant cut diamonds approx. 0,03 ctw, approx. TW/VS, the pendant´s height 5,8 cm, ball chain, length 61 cm, weight 10,4 g, original case.

59

SEK 28 000 | € 2 390

CARTIER, earrings, Maillon Panthère, 18K gold, serial number 622562, height 23 mm, weight 28,3 g, clips.

60

SEK 9 900 | € 850

HERMÈS, cufflinks, 18K gold, signed, Strauss Allard & Meyer, Paris, first half of 20th century, diameter 16 mm, weight 11,6 g.

61

SEK 11 000 | € 940

BROOCH, lion cub, 18K gold, enamel, single cut diamonds, French import hallmark, measurements 40x35 mm, weight 17,5 g, small damage to the enamel on the nose.

62

SEK 110 000 | € 9 400

RING, 18K gold, heartshape emerald approx. 25,00 ct, size 16,5 mm, weight 25,1 g, case.

63

SEK 17 000 | € 1 450

RING, 18K gold, asscher cut emerald approx. 1,20 ct, brilliant cut diamonds approx. 0,90 ctw, approx. TW/VS, France, size 17 mm, weight 9,0 g, the emerald has a small damage, some diamonds have notches on the culets.

64

SEK 13 600 | € 1 160

BOUCHERON, cufflinks, 18K two coloured gold, weight 16,8 g.

65

SEK 41 000 | € 3 500

CARTIER, bracelet, Love bracelet, 18K gold, brilliant cut diamond 0,10 ct, reference number CRB6029816, serial number DFL892, size 16, weight 23,7 g, certificate, original case.

66

SEK 330 000 | € 28 210

SOLITAIRE RING, 18K gold, emerald cut diamond 3,30 ct, R(D)/SI1, HRD report 240000179686, Kaplans Safir, Stockholm 2024, size 16,25 mm, weight 4,6 g.

Lot 69

67

SEK 20 000 | € 1 710

VAN CLEEF & ARPELS, necklace, Alhambra, 18K gold, carnelian, serial number JA573138, length 37-42 cm, weight 5,3 g, certificate, original case.

68

SEK 31 000 | € 2 650

OLE LYNGGAARD, ring, Snake ring medium,18K gold, brilliant cut diamonds 0,02 ctw, TW/VS, Charlotte Lynggaard, size 16,25 mm, weight 9,1 g, original case.

69

SEK 55 000 | € 4 700

OLE LYNGGAARD, clasp, Elephant, 18K gold, brilliant cut diamond 0,10 ct, approx. W/VS, measurements 25x21 mm, weight 12,0 g, chain, Mega, 18K gold, length 41 cm, weight 28,9 g, original case, unmounted safety chain.

70

SEK 27 000 | € 2 310

OLE LYNGGAARD, earrings, Lotus, aquamarine, tourmaline, nephrite, height 53 mm, weight 10,8 g, pushback, case.

71

SEK 23 000 | € 1 970

OLE LYNGGAARD, ring, Lotus 3, 18K gold, chalcedony, brilliant cut diamonds 0,05 ctw, TW/VS, size 16,25 mm, weight 12,8 g.

72

SEK 19 000 | € 1 620

OLE LYYNGGAARD, ring, Lotus 2, 18K gold, grey moonstone, size 16,75 mm, 9,1 g.

Lot 72

Lot 73

Lot 70

Lot 71

73

SEK 25 000 | € 2 140

OLE LYNGGAARD, ring, Lotus medium, 18K gold, brilliant cut diamonds 0,41 ctw, TW/VS, size 16,25 mm, weight 7,8 g.

74

SEK 45 000 | € 3 850

W.A. BOLIN, solitaire ring, platinum, transitional brilliant cut diamond approx. 1,35 ct, approx. TCr(I)/VS2, Stockholm 1957, size 18,5 mm, weight 3,5 g, the diamond has minor notches and small indented natural at the girdle.

75

SEK 170 000 | € 14 530

RING, 18K white gold, cushion cut sapphire 6,58 ct, size 16,5 mm, weight 10,3 g, the sapphire has notches and inclusions that reach the surface, accompanied by the original platinum ring and report no. 24030086 dated 26 March 2024 from the Gübelin Gem Lab stating that the sapphire are of Burmese origin, with no indications of heating.

76

SEK 28 000 | € 2 390

GAUDY, ring, palladium, brilliant cut diamond approx. 0,55 ct, approx. TW/SI1, 20 brilliant cut diamonds approx. 1,84 ctw, approx. TW-W/VS, Stockholm 2007, size 18 mm, weight 23,7 g, some diamonds have notches.

77

SEK 17 000 | € 1 450

RING, 18K white gold, brilliant cut diamonds approx. 0,90 ctw, approx. TW-W/VS-SI, black brilliant cut diamonds approx. 5,70 ctw, French assay mark, size approx. 16 mm, weight 24,4 g, several diamonds have notches, sizechanging

78

SEK 17 000 | € 1 450

CHOPARD, cufflinks, Ice Cube, 18K white gold, brilliant cut diamonds approx. 0,72 ctw, reference number 75/4099/0, serial number 6089270, measurements 15x15 mm, weight 22,9 g, original case.

Lot 56

Lot 77

Lot 115

Lot 81

79

SEK 13 400 | € 1 150

LAPPONIA, ring, Lord of the Rings,14K gold, Björn Weckström, Finland 1987, size 17,25 mm, weight 21,5 g.

80

SEK 12 000 | € 1 030

O.J. PERRIN, ring, 18K gold, size 16,5 mm, weight 18,1 g, original case.

81

SEK 34 000 | € 2 910

ADLER, earrings, 18K white gold, brilliant cut diamonds approx. 5,00 ctw, approx. R-Cr/SI-P, height 35 mm, weight 8,6 g, pushback, a few diamonds have notches, original case.

82

SEK 55 000 | € 4 700

TIFFANY & CO, bracelet, Hardwear, Large Link, 18K rose gold, size M, weight 33,8 g, small dent, jewellery pouch.

83

SEK 19 400 | € 1 660

BVLGARI, pendant with chain, B.zero1, 18K gold, serial number T6LVES, height 15 mm, length 38-45 cm, weight 14,1 g, certificate, original case.

84

SEK 15 000 | € 1 280

CHOPARD, bracelet, Happy Curves, brilliant cut diamonds 0,16 ctw, reference number 859562-1002, serial number. 3410730, length 16,5/17,5/18,5 cm, weight 4,2 g, repair, signs of wear and discolouration under the glass, certificate and original case.

Lot 148

Lot 31

Lot 86

Lot 87

Lot 33

85

SEK 150 000 | € 12 820

RING, platinum, transitional cut diamond approx. 2,50 approx. W(H)/VS2, 6 single cut diamonds approx. 0,06 ctw, Nordiska Kompaniet, Stockholm 1928, size 16,5 mm, weight 3,5 g.

86

SEK 17 000 | € 1 450

BRACELET, 14K gold/silver, oval cut emerald approx. 1,50 ct, old European and rose cut diamonds approx. 1,60 ctw, approx. W-Cr/SI-P, length 16,5 cm, weight 9,3 g, the emerald has internal fissures and inclusions that reaches the surface, the diamonds have naturals, notches and damages.

87

SEK 32 000 | € 2 740

RING, 18K white gold, old European cut diamond approx. 2,00 ct, approx. TCa(K)/P1, baguette cut emeralds, Lawepe guldsmedsateljé, Stockholm 1955, size 17,25 mm, weight 9,4 g, size changed, the diamond has damages and notch at the girdle, the emeralds has notches.

88

SEK 11 000 | € 940

WIWEN NILSSON, bangle, silver, rock crystal, signed, Lund 1936, size 15, weight 30,3 g, the stones have notches and signs of wear.
(d)

89

SEK 20 000 | € 1 710

RING, 18K white gold, emerald cut sapphire 4,05 ct, IGI report 485147743, France, size 16,5 mm, weight 3,9 g.

90

SEK 11 400 | € 970

W.A. BOLIN, brooch, butterfly, 18K gold, sapphires, brilliant cut diamonds approx. 0,90 ctw, approx. TW/VS, Stockholm 1983, measurements 30x22 mm, weight 5,4 g.

91

SEK 9 900 | € 850

MAUBOUSSIN, cufflinks, 18K gold, serial number 4816, weight 14,2 g.

92

SEK 6 800 | € 580

BROOCH, bird, 18K gold, enamel, France, 1960´s, measurements 45x32 mm, weight 8,4 g.

93

SEK 17 000 | € 1 450

RING, 14K gold, untreated star sapphire approx. 10,00 ct, 2 baguette cut diamonds approx. 0,12 ctw, size 16,75 mm, weight 7,4 g.

94

SEK 18 000 | € 1 540

BRACELET, 18K gold, oriental pearls, antique cut diamonds approx. 0,70 ctw, Léon Maillot (1886-1929), France, antique, length 18, weight 25,4 g, safety chain, a few diamonds havenotches.

95

SEK 22 000 | € 1 880

RING, 18K gold/platinum, probably natural pearl approx. 5,75 mm, old European cut diamond approx. 1,08 ct, approx. W(H)/SI2, 6 old European and 8 rose cut diamonds approx. 0,30 ctw, C.G Hallberg, Stockholm 1912, size 17 mm, weight 3,7 g, the center stone has a damage at the girdle/crown, and notches at the girdle, a few diamonds have damages and notches, worn prongs.

96

SEK 66 000 | € 5 640

SOLITAIRE RING, platinum, transitional brilliant cut diamond approx. 1,70 ct, approx. TW(G)/VS2, France, size 17 mm, weight 2,7 g, signs of wear on the setting, the diamond has minor notches, case.

97

SEK 15 000 | € 1 280

NECKLACE, platinum/18K gold, cushion cut sapphire approx. 0,50 ct, old single cut diamonds approx. 1,00 ctw, antique, 1910s, length 43 cm, weight 6,6 g, later chain.

98

SEK 5 000 | € 430

PENDANT, 18K gold/platinum, synthetic rubies, old European and rose cut diamonds, openable, antique, French hallmarks, 17x17 mm, weight 6,1 g, a few stones have damages and notches.

99

SEK 30 000 | € 2 560

BRACELET, 18K gold, antique, Gustav Möllenborg, Stockholm 1860, adjustable length, weight 43,8 g, repair.

100

SEK 17 000 | € 1 450

BROOCH, silver/14K gold, pearls, old European and rose cut diamonds approx. 1,50 ctw, length 88 mm, weight 21,2 g.

101

SEK 50 000 | € 4 270

TWO STONE CROSS OVER RING, 18K white gold, brilliant cut diamonds approx. 2,12 ctw, approx. R-W(E-F)/VS2-SI1, 8 single cut diamonds approx. 0,07 ctw, Hugo Strömdahl, Stockholm 1960, size 17 mm, weight 4,7 g.

102

SEK 16 000 | € 1 370

BROOCH, 18K white gold, cultured pearls, brilliant- and single cut diamonds approx. 2,00 ctw, approx. TW/VVS-VS, 37x38 mm, weight 14,2 g, a few diamonds have damages.

Lot 97

Lot 102

Lot 100

Lot 85

103

SE13 800 | € 1 180

EARRINGS, platinum, transitional-, baguette- and single cut diamonds approx. 3,20 ctw, approx. TW-Cr/VVS-SI, height 30 mm, weight 14,2 g, French clips.

104

SEK 50 000 | € 4 270

SOLITAIRE RING, 14K white gold, brilliant cut diamond approx. 2,10 ct, approx. Cr(J()/SI2, size 17 mm, weight 5,3 g,

105

SEK 5 500 | € 470

SOPHIE BY SHOPHIE, Crown, earrings, sterling silver, grey moonstones, tsavorites, height 68 mm, weight 19,7 g, pushback, some stones have notches and damages, original case.

106

SEK 42 000 | € 3 590

GEORG JENSEN, bracelet, Magic, 18K gold, no. 1490, Regitze Overgaard, Denmark, length 19,5 cm, weight 53,9 g, jewellery pouch.

107

SEK 55 000 | € 4 700

BVLGARI, ring, B.zero1, four bands, 18K gold, brilliant cut diamonds approx. 1,10 ctw, approx. TW/VS, size 51 (16,25 mm), weight 13,1 g, original case.

108

SEK 39 000 | € 3 330

BVLGARI, pendant with chain, Bvlgari Bvlgari, 18K gold, 10 brilliant cut diamonds approx. 0,16 ctw, approx. TW/VS, height 45 mm, length on the chain 57 cm, weight 37,9 g, original case.

109

SEK 28 000 | € 2 390

NECKLACE, 8 strand, coral beads approx. 5 mm, clasp in 18K gold with cabochon cut coral approx. 35x20 mm, Italy 1950/60s, length 40 cm, weight 129,6 g, small notch on the coral in the clasp, original case.

110

SEK 13 800 | € 1 180

BRACELET, 8 strand, coral beads approx. 5 mm, clasp in 18K gold with carved coral approx. 34x20 mm, Italy 1950/60s, length 22,5 cm, weight 82,8 g.

111

SEK 8 000 | € 680

RING, 18K gold, cabochon cut coral approx. 24x14 mm, Italy, 1950/60s, size 17,5 mm, weight 11,7 g.

112

SEK 22 000 | € 1 880

TIFFANY & CO, earrings, Woven Heart, 18K gold, 1992, measurements 28x23mm, weight 30,5 g, clips, pouch.

113

SEK 77 000 | € 6 580

RING, 18K white gold, brilliant cut diamond approx. 1,95 ct, approx. W(H))/ VS1, 48 brilliant cut diamonds approx. 1,56 ctw, approx. TW-TCr/SI, size 17,5 mm, weight 8,0 g, center stone with culet facet, naturals at the girdle, extra facet and a notch on the crown, some diamonds have notches on the culet.

VAN CLEEF & ARPELS
Art Deco bracelet

114

SEK 300 000 | € 25 640

VAN CLEEF & ARPELS, bracelet, platinum, onyx, older marquise, old European-, transitional- and single cut diamonds approx. 8,00 ctw, antique, Art Deco, Rubel Frères, Paris 1921, number 18492, IAJA Expertice No. XP2040-101024, length 18,5 cm, weight 29,7 g, reworked clasp,
three onyxes missing.

115

SEK 28 000 | € 2 390

CARTIER, ring, Sauvage Métissage, 18K white gold, 89 black and white brilliant cut diamonds approx. 2,70 ctw, reference number CRN4X174, serial number. 988772, size 64 (ca 20,5 mm), weight 14,6 g, some stones have damages, certificate, original case.

116

SEK 9 000 | € 770

WIWEN NILSSON, necklace, sterling silver, rock crystal, signed, Lund 1948, length 55 cm, weight 24,2 g, rock crystal has small notches, original case.
(d)

117

SEK 60 000 | € 5 130

LAPPONIA, bracelet, Morgam, 14K gold, Björn Weckström, Finland 1972, length 18 cm, weight 104,3 g.

118

SEK 28 000 | € 2 390

OLE LYNGGAARD, ring, 18K gold, Leaves Ring Large, size 60 (19,25 mm), weight 16,0 g.

119

SEK 60 000 | € 5 130

CHOPARD, necklace, 18K white gold, marquise cut diamond 1,00 ct, approx. R/VVS, length 39 cm, weight 4,8 g, safety chain, original case.

120

SEK 80 000 | € 6 840

CHOPARD, ring, 18K gold, marquise cut diamond 1,00 ctw approx. R(D)/VVS, 52 brilliant cut diamonds approx. 0,32 ctw, reference number 3147565, serial number 825522, size 16 mm, weight 3,5 g. 2 RINGS, 18K white gold, 110 brilliant cut diamonds 0,90 ctw, approx. TW/VVS-VS, size 15,75 mm, weight 7,6 g, the jacket rings are not Chopard.

121

SEK 150 000 | € 12 820

CLUSTER RING, 18K white gold, cushion cut probably no heat sapphire 14,89 ct, 20 brilliant cut diamonds approx. 2,40 ctw, approx. R-TCr/VS, 18 old single and old European cut diamonds approx. 0,10 ctw, Stockholm 1951, size 17,75 mm, weight 19,1 g, the sapphire has small notches, a few brilliant cut diamonds have notches, several of the small diamonds on the ring shank have damages and notches.

122

SEK 34 000 | € 2 910

RING, platinum, cushion shaped colour change blue-purple sapphire approx. 4,80 ct, no indications of heating, GCS Report 5785-0039, 4 transitional- and 6 single cut diamonds of of total weight approx. 1,00 ct, approx. TW-W/VS-SI, Juvelfabriken, Stockholm 1946, size 19 mm, weight 8,3 g, the sapphire has a notch, some diamonds have notches.

123

SEK 34 000 | € 2 910

BROOCH, 18K/14K gold/silver, cabochon cut emerald approx. 40,00-45,00 ct, approx. 21,8x17,8x14,5 mm, rose cut diamonds approx. 0,50 ctw, antique, measurements 60x35 mm, weight 24,4 g, detachable backpart, later parts, emerald has inclusions that reaches the surface and notches, some diamonds has damages and notches.

124

SEK 13 600 | € 1 160

CLUSTER RING, 14K gold/silver, cushion cut emerald approx. 0,80 ct, old European cut diamonds approx. 1,50 ctw, antique, size 17 mm, weight 3,7 g, engraving, worn prongs, the emerald has a damage and inclusions that reach the surface, a few diamonds have notches.

125

SEK 19 000 | € 1 620

RING, 18K gold, natural pearl, GCS report 5785-0028, antique cut diamonds approx. 1,00 ctw, antique, early 20th century, size 16,5 mm, weight 2,8 g, several diamonds have notches.

126

SEK 17 000 | € 1 450

BRACELET, silver/18K gold, natural pearls approx. 7,3-7,7 mm, GCS report 5785-0027, rose cut diamonds, clasp by Sven Jahnsson, Stockholm 1941, length 17 cm, weight 9,4 g, reworked, three diamonds missing.

Lot 67

Lot 61

Lot 35

Lot 38

127

SEK 100 000 | € 8 550

TWO STONE CROSS OVER RING, platinum, cushion cut Burmese ruby 2,41 ct, no indications of heating, GCS report 5785-0036, antique cut diamond approx. 1,47 ct, approx. R(E)/SI2, old European cut diamonds approx. 0,40 ctw, French assay mark, 1930s, size 16 mm, weight 7,0 g, the antique cut diamond has notches, one side stone replaced, some side stones have notches and damages.

128

SEK 19 000 | € 1 620

C.F. CARLMAN, cluster ring, platinum, emerald cut emerald 1,28 ct, single cut diamonds approx. 0,25 ctw, Stockholm 1953, size 16,5 mm, weight 4,9 g, the emerald has inclusions that reach the surface, a few diamonds have notches and damages.

129

SEK 33 000 | € 2 820

VAN CLEEF & ARPELS, bracelet, Vintage Alhambra, 18K gold, malachite, serial number JE538872, length 19 cm, weight 13,0 g, some signs of wear on the malachites, jewellery pouch.

130

SEK 30 000 | € 2 560

VAN CLEEF & ARPELS, earrings, Vintage Alhambra, 18K gold, malachite, serial number JE379479, height 15 mm, weight 7,6 g, French clips, the pins can be removed, jewellery pouch.

131

SEK 55 000 | € 4 700

VAN CLEEF & ARPELS, earrings, Magic Alhambra, 18K gold, tiger´s eye, carnelian, height 55 mm, weight 14,4 g, jewellery pouch, original case.

132

SEK 46 000 | € 3 930

BVLGARI, ring, Serpenti, 18K gold, carnelian, brilliant cut diamonds, size 53 (16,75 mm), weight 6,2 g, original case.

Lot 6, 42, 59, 115

133

SEK 19 000 | € 1 620

BVLGARI, earrings, Bvlgari Bvlgari, 18K gold, brilliant cut diamonds approx. 0,38 ctw, diameter 13 mm, weight 7,0 g, pushback, signs of wear on the gold, slightly different gold tones between the earrings, jewellery pouch.

134

SEK 68 000 | € 5 810

CARTIER, Santos de Cartier necklace, 18K gold, Santos-Dumont Link, no. 59172 and 60053, length 72,5 cm, weight 83,0 g.

135

SEK 40 000 | € 3 420

CLUSTER RING, 18K white gold, orange sapphire 4,33 ct, CGL Gemstone Report 202109242788, 18 orange sapphires, 150 brilliant cut diamonds approx. 1,22 ctw, 2 pear shaped diamonds approx. 0,22 ctw, approx. TW-W/VS-SI, size 18 mm, weight 15 g.

136

SEK 30 000 | € 2 560

GUCCI, bracelet, Horsebit, 18K gold, length 19,5 cm, weight 30,0 g, original case.

137

SEK 15 400 | € 1 320

SABBADINI, brooch, turtle,18K gold, wood, brilliant cut diamonds approx. 0,02 ctw, 1970s, measurements 34x21 mm, weight 11,3 g.

138

SEK 150 000 | € 12 820

POMELLATO, bracelet, 18K gold/white gold, single cut diamonds approx. 2,00 ctw, length 18,5 cm, weight 139,3 g.

Lot 57

Lot 10

Lot 101

Lot 20

139

SEK 27 000 | € 2 310

RING, 18K white gold, marquise cut emerald approx. 0,60 ct, 18 brilliant cut diamonds approx. 0,20 ctw, approx. TW-TCr/VS-SI, 368 brilliant cut sapphires approx. 11,00 ctw, size 17,5 mm. weight 17,3 g, some sapphires have notches.

140

SEK 17 600 | € 1 500

RING, 18K white gold, untreated sapphire 3,48 ct, blue/green/yellow, CGL Gemstone Report 202105228618, 86 brilliant cut diamonds, approx. TW-W/VS-SI, size 17,25 mm, weight 4,0 g.

141

SEK 22 000 | € 1 880

RING, platinum, sapphire approx. 4,00 ct, no indications of heating, GCS report 5785-0034, single cut diamonds approx. 0,50 ctw, size 17,25 mm, weight 8,9 g, some diamonds have notches and damages.

142

SEK 55 000 | € 4 700

CLUSTER RING, 18K white gold, cushion cut colour change sapphire approx. 11,00 ct, no indication of heating, GCS report 5785-0037, brilliant cut diamonds approx. 2,10 ctw, approx. TW-W/VVS-VS, Bengt J. Anderssons Gold, Stockholm 1974, size 17,5 mm, weight 11,2 g, the sapphire has small notches and inclusions that reaches the surface, a few diamonds have small notches.

143

SEK 9 000 | € 770

TORUN BÜLOW-HÜBE, necklace, sterling silver, 2 pendants, pebble and mother of pearl, height 60-68 mm, weight 56,7 g.
(d)

144

SEK 11 000 | € 940

ROSA TAIKON, necklace, sterling silver, details in 18K gold, Ytterhogdal 1988, length 66 cm, weight 50,9 g.
(d)

145

SEK 22 000 | € 1 880

CLUSTER RING, 18K white gold, cushion cut ruby approx. 1,80 ct, brilliant cut diamonds approx. 0,72 ctw, approx. TW/VS, size 17 mm, weight 6,5 g, the ruby has a natural at the girdle.

146

SEK 33 000 | € 2 820

RING, 18K gold, emerald cut Colombian emerald approx. 1,93 ct, indications of minor clarity enhancement, GCS report 5785-0029, brilliant and princess cut diamonds approx. 1,06 ctw, approx. TW/VS, size 17 mm, weight 6,1 g, the emerald has notches and inclusions that reaches the surface, certificate.

147

SEK 36 000 | € 3 080

THREE STONE RING, 18K white gold, brilliant cut diamonds 1,80 ctw, of which center stone approx. 0,80 ct, approx. TW(F-G)/VVS, size 16 mm, weight 3,9 g, one of the side stones has a notch on the culet.

148

SEK 68 000 | € 5 810

RING, platinum/18K white gold, blue sapphire approx. 2,70 ct, Myanmar (Burma), no indications of heating, GCS Report 5785-0038, old European, antique and single cut diamonds approx. 0,70 ctw, approx. TW-Cr/SI-P, size 16,5 mm, weight 3,5 g, later ringshank, the sapphire is in very good condition, only some minor notches are present, some of the diamonds have minor damages and notches.

149

SEK 180 000 | € 15 380

SOLITAIRE EARRINGS, 18K white gold, brilliant cut diamonds 2,22 ctw, R(D)/VVS1, GIA Diamond Report 2206470185, 6461980895, pushback.

150

SEK 130 000 | € 11 110

ENGELBERT, The Legacy Knot ring, 18K white gold, brilliant cut diamonds 5,43 ctw, size 17 mm, weight 20,3 g, original case.

Lot 1

Lot 52

Lot 7

Lot 46

151

SEK 62 000 | € 5 300

CHOPARD, necklace, Les Chaines, 18K white gold, brilliant cut diamonds approx. 0,88 ctw, reference number 81/6049, serial number 6074420, length 41,5 cm, weight 63,6 g, original case.

152

SEK 28 000 | € 2 390

CHAUMET, bangle, 18K gold, serial number 156003, size 6,0x5,0 cm, weight 39,1 g, clasp somewhat hard to open, ragged original case.

153

SEK 39 000 | € 3 330

CHOPARD, pendant with chain, Happy Diamonds, elephant, 18K gold, sapphire, brilliant cut diamonds 0,35 ctw, reference number 79/5079-20, serial number 9109478, height 30 mm, length 42 cm, weight 40,5 g, the bail on the pendant is detachable, jewellery pouch.

154

SEK 15 000 | € 1 280

CHOPARD, ring, Happy Diamonds, elephant, 18K gold, sapphire, brilliant cut diamond 0,05 ctw, reference number 82/2189, serial number 9196927, size 16,25 mm, weight 16,9 g, original case.

155

SEK 64 000 | € 5 470

CHOPARD, necklace, Les Chains, tubogas, 18K gold, reference number 813453, serial number 7008188, length 45 cm, weight 75,7 g, original case, jewellery pouch.

156

SEK 75 000 | € 6 410

BRACELET, 18K gold, brilliant cut diamonds approx. 0,75 ctw, approx. TW-TCr/VVS-VS, width 29 mm, length 20 cm, weight 95,0 g, one diamond has a damage.

157

SEK 55 000 | € 4 700

OLE LYNGGAARD, ring, Lotus, no 4, 18K gold/rose gold, rutile quartz, brilliant cut diamonds 0,15 ctw, TW/VS, size 16,75 mm, weight 32,5 g, original case.

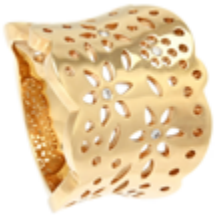

158

SEK 32 000 | € 2 740

OLE LYNGGAARD, ring, Lace, Large, 18K gold, 7 brilliant cut diamonds 0,07 ctw, size 17 mm, weight 13,8 g, original case.

159

SEK 44 000 | € 3 760

OLE LYNGGAARD, bracelet, Love, medium, 18K gold, length 19 cm, weight 33,6 g, original case.

160

SEK 50 000 | € 4 270

OLE LYNGGAARD, ring, Boho Ring Large, 18K gold, rutile quartz, brilliant cut diamonds 0,06 ctw, TW/VS, Charlotte Lynggaard, size 18,25 mm, weight 18,8 g.

161

SEK 98 000 | € 8 380

SOLITAIRE EARRINGS, 18K gold/platinum, old European cut diamonds approx. 5,00 ctw, approx. Ca(M-N)/VS1, France, weight 3,7 g, pushback, the diamonds have small naturals and notches on the girdle, case.

162

SEK 78 000 | € 6 670

RING, platinum, old European cut diamond approx. 2,60 ct, approx. LY(O-P)/VVS2, 2 old European cut diamonds approx. 0,25 ctw, approx. TW/SI, size 17,75 mm, weight 3,6 g.

Lot 4

Lot 119

Lot 120

Lot 108

Lot 22

163

SEK 78 000 | € 6 670

CLUSTER RING, 18K white gold, oval cut Colombian emerald approx. 7,20 ct, indications of moderate clarity enhancement with resin, GCS Report 5785-0033, 18 brilliant cut diamonds approx. 1,20 ctw, approx. W/VVS-VS, size 18 mm, weight 14,6 g, the emerald has notches and inclusions that reaches the surface.

164

SEK 39 000 | € 3 330

CARTIER, brooch, bird, 18K gold, ruby, blue enamel, chrysoprase, pink coral, serial number 928173, year 1991, measurements 23x22 mm, weight 5,8 g, a small damage to the enamel on the tailfeather.

165

SEK 45 000 | € 3 850

CARTIER, full eternity ring, 18K gold, brilliant cut diamonds approx. 3,20 ctw, size 47 (15 mm), weight 3,1 g, original case.

166

SEK 84 000 | € 7 180

CARTIER, ring, Tank Française, 18K gold, brilliant cut diamonds approx. 2,00 ctw, serial number NA7276, size 66 (21 mm), weight 19,5 g, original case, jewellery pouch.

167

SEK 9 800 | € 840

CARTIER, earrings, Trinity, 18K three coloured gold/silverium, serial number 911558, height 21 mm, weight 18,9 g, French clips, the pins can be removed.

168

SEK 38 000 | € 3 250

CARTIER, ring, Nouvelle, 18K white gold, 11 brilliant cut diamonds approx. 1,00 ctw, approx. TW/VVS, size 16,5 mm, weight 13,6 g.

169

SEK 90 000 | € 7 690

RING, palladium/18K gold, sapphire 6,36 ct according to engraving, no indications of heating, GCS report 5783-3698, 2 taper cut diamonds approx. 0,20 ctw, approx. W/VS, size 16,5 mm, weight 4,6 g, sapphire with a small notch on the crown.

170

SEK 55 000 | € 4 700

PEARL NECKLACE, 2 strand, cultured salt water pearls approx. 9,0-9,5 mm, clasp in 18K white gold with oval cut aquamarine approx. 6,80 ct, 12 brilliant cut diamonds approx. 3,60 ctw, approx. R-TW/VS, length 94 cm, weight 209,9 g.

171

SEK 370 000 | € 31 620

SOLITAIRE RING, 18K white gold, brilliant cut diamond 3,37 ct, approx. R(E)/VS2-SI1, Sten Karlssons guldsmedja, Saltsjöbaden 1977, size 17,25 mm, weight 6,0 g, the diamond has a small culet facet, case.

172

SEK 950 000 | € 81 200

COLOUR CHANGE SAPPHIRE, oval cut, 11,82 ct, no indication of heating, origin Myanmar (Burma), GCS Report 5785-0319, 14,30x12,32x8,51 mm, cavity on the pavillion.

173

SEK 17 000 | € 1 450

BROOCH, silver/ 14K gold, antique cut diamond approx. 1,00 ct, approx. W(H)/ SI2, antique- and old European cut diamonds approx. 2,00 ctw, the mechanism is detachable, diameter 29 mm, weight 9,3 g, the center stone has small damages.

174

SEK 9 000 | € 770

BROOCH, 18K gold/platinum, old European cut diamond approx. 0,50 ct, approx. Cr(J)/SI2, old mine- and old European cut diamonds approx. 1,50 ctw, Gustaf Möllenborg, Stockholm, antique, early 20th century, length 75 mm, weight 5,1 g, several diamonds has notches and inclusions that reach the surface, original case.

175

SEK 220 000 | € 18 800

CLUSTER RING, 18K white gold, sapphire 1,81 ct, antique cut diamonds approx. 0,38 ctw, Art deco, size 16,5 mm, weight 3,3 g, sapphire with inclusion that reaches the surface on the pavillion, some diamonds have damages. Accompanied by report no. 129618 dated 24 May 2023 from the SSEF Swiss Gemmological Institute stating that the sapphire is of Kashmir origin with no indications of heating.

176

SEK 170 000 | € 14 530

TWO STONE CROSS OVER RING, platinum, brilliant cut diamond approx. 2,20 ct, approx. TW(F)/VVS2, transitional brilliant cut diamond approx. 0,92 ct, approx. Ca(M)/VS2, old single cut diamonds approx. 0,06 ctw, size 19 mm, weight 6,9 g, the large diamond has a small culet facet, thin girdle, a small natural on the girdle and slighty worn facet edges, a few single cut diamonds have notches.

177

SEK 19 000 | € 1 620

HANS HANSEN, bangle, 14K gold, Bent Gabrielsen, Denmark 1960/70´s, size 6,5x6,0 cm, weight 30,0 g.

178

SEK 5 600 | € 480

HANS HANSEN, ring, 14K gold, Denmark 1960/70´s, size 18,5 mm, weight 9,1 g.

179

SEK 75 000 | € 6 410

OLE LYNGGAARD, bracelet, Mega, 18K gold, clasp, Smilet, 18K gold, 6 brilliant cut diamonds approx. 0,24 ctw, approx. TW/VS-SI, heart shaped charm, length 22 cm, weight 78,2 g, safety chain.

180

SEK 27 000 | € 2 310

SIGURD PERSSON, brooch, 20K gold, details in 18K rose gold, antique cut diamond, emerald, sapphire, garnet, tourmalines, Stockholm 1947, measurements 67x50 mm, weight 29,8 g, original case. (d)

181

SEK 90 000 | € 7 690

RING, 18K white gold, untreated emerald cut sapphire 2,60 ct, CISGEM Jewel Report 26816, 2 triangular cut diamonds 0,62 ctw, approx. TW-W/VS-SI, size 17,25 mm, weight 4,8 g.

182

SEK 110 000 | € 9 400

THREE STONE RING, 18K white gold, marquise cut diamond 2,03 ct, W(H)/SI2, laser inscription HRD 230000160979, 2 heartshaped diamonds 0,73 ctw, TW/VVS, size 17 mm, weight 4,9 g, the center stone has naturals.

183

SEK 110 000 | € 9 400

SOLITAIRE EARRINGS, 18K white gold, radiant cut diamonds 3,01 ctw, R(D-E)/SI-SI2, GIA Diamond Report 7463277720 and 1458647774, weight 2,2 g, pushback.

184

SEK 10 400 | € 890

OLE LYNGGAARD, bracelet, 18K gold/ white gold, stars, 6 brilliant cut diamonds 0,30 ctw, length 18,5 cm, weight 11,1 g, original case.

185

SEK 18 800 | € 1 610

OLE LYNGGAARD, ring, Lotus, no 2, 18K guld/roséguld carnelian, size 16,75 mm, weight 9,8 g, original case.

186

SEK 45 000 | € 3 850

OLE LYNGGAARD, ring, Snakes, 18K gold, blush moonstone, 8 brilliant cut diamonds 0,04 ctw, TW/VS, size 17,75 mm, weight 20,3 g, original case.

187

SEK 32 000 | € 2 740

OLE LYNGGAARD, ring, Forest,
18K gold/rose gold, 3 brilliant cut diamonds
0,03 ctw, size 17 mm, weight 15,5 g,
original case.

Lot 91

Lot 49

Lot 60

Lot 37

Previously sold items at Kaplans

VAN CLEEF & ARPELS, brooch, 18K gold, amethysts, corals, 28 brilliant cut diamonds approx. 1,30 ctw, approx. 1970, measurements 72x32 mm, weight 30,1 g. one amethyst is damaged, some diamonds have damages and notches, residues of glue.

Estimated: SEK 40 000
Hammered: SEK 72 000

BROOCH, 14K gold/silver, 3 oriental pearls approx. 7,0–12,0 mm, GCS report 5784-2142, rose cut diamonds, antique, 50x20 mm, weight 9,3 g, later pin in 18K gold, some diamonds have notches and damages, one diamond is missing from damaged setting, case.

Estimated: SEK 25 000
Hammered: SEK 68 000

CLUSTER RING, 18K white gold, oval cut no heat sapphire approx. 14,50 ct, brilliant cut diamonds approx. 1,00 ctw, size 18 mm, weight 15,5 g, the sapphire has small notches.

Estimated: SEK 75 000
Hammered: SEK 310 000

CARTIER, Clash the Cartier ring, XL-model, 18K gold, serial no. LQK471, size 56 (17,75 mm), weight 16,2 g.

Estimated: SEK 55 000
Hammered: SEK 62 000

RING, 18K gold/platinum, cushion cut no heat ruby approx. 0,90 ct, old European- and older single cut diamonds approx. 0,65 ctw, antique, ca 1900, size 17,25+ mm, weight 3,9 g, some diamonds have notches and damages, the ruby has small notches.

Estimated: SEK 16 600
Hammered: SEK 31 000

VAN CLEEF & ARPELS, earrings, Rose the Noël, 18K gold, carved corals, brilliant cut diamonds approx. 0,90 ctw, 1970´s, height 28 mm, weight 20,0 g, a few diamonds have notches.

Estimated: SEK 170 000
Hammered: SEK 150 000

Diamond grading system

Colour

GIA (USA)	Scandinavian diamond nomenclature	Description	Abbreviation
D	River	Exceptional white	(R)
E			
F	Top Wesselton	Rare white	(TW)
G			
H	Wesselton	White	(W)
I	Top Crystal	Insignificantly tinted white	(TCr)
J	Crystal	Slightly tinted white	(Cr)
K L	Top Cape	Tinted white	(TCa)
M	Cape	Yellowish	(Ca)
N			
O	Light Yellow	Light yellow	(LY)
P			
Q			
R			
S	Yellow	Yellow	(Y)
T			
U			
V			
W			
X			
Y			
Z	Fancy Yellow	Significantly yellow	(FY)

Clarity

Below ½ carat	Above ½ carat	Denomination	Description
FL	FL	Flawless	Shows no inclusions or blemisches of any kind under 10x magnification.
IF	IF	Internally flawless	Shows only insignificant blemishes and no inclusions when examined under 10x magnification.
V VS	V VS 1	Very, very small inclusions	Extremely difficult to difficult to see when examined under 10x magnification.
	V VS 2		
VS	VS 1	Very small inclusions	Difficult to see under 10x magnification.
	VS 2		
SI	SI 1	Small inclusions	Easy to very easy to see under 10x magnification.
	SI 2		
P	P 1	Pique	Eye-visible.
	P 2		
	P 3		

Cuts

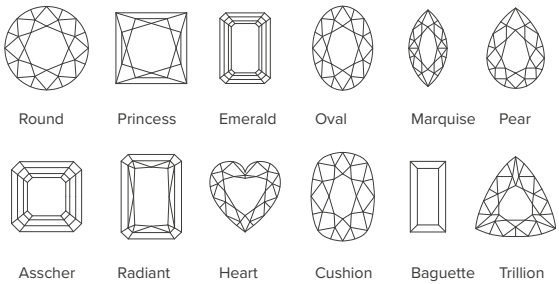

Welcome to the next

IMPORTANT JEWELLERY

Spring 2025

www.kaplans.se

@kaplansauktioner @kaplansauktioner @kaplansauktioner

Kaplans is a family run business in its third generation. Kaplans is the leading Swedish auction house for jewellery, silver, precious stones and watches. The auction house is situated on no 5 in the famous shopping street Biblioteksgatan in Stockholm, Sweden.

In addition to the weekly auctions throughout the year, Kaplans also offers valuation service, a great selection of unique jewellery and watches in the shop, and also holds an inhouse goldsmith workshop. This gives Kaplans a unique ability to offer customers tailor-made solutions at a very competitive price.

With more than 100,000 items for sale each year, Kaplans reaches a large audience of buyers and sellers, both in Sweden and in the Nordic countries, as well as in the rest of the world.

Kaplans®

Biblioteksgatan 5 111 46 Stockholm 08-545 016 00 info@kaplans.se www.kaplans.se